

23-24
SEPTEMBER



THE ROYAL COLLEGE
OF SURGEONS OF
EDINBURGH



RCSEd / CSHK
Conjoint Scientific Congress 2017

CONTROVERSIES
in
SURGERY

Hong Kong Academy of Medicine
Jockey Club Building
Aberdeen, Hong Kong

PROGRAMME
BOOKLET



Support Organ Donation
Register here!

Department of Health,
HKSAR Government

Platinum Sponsor:

OLYMPUS

Your Vision, Our Future

OLYMPUS[®]

Your Vision, Our Future

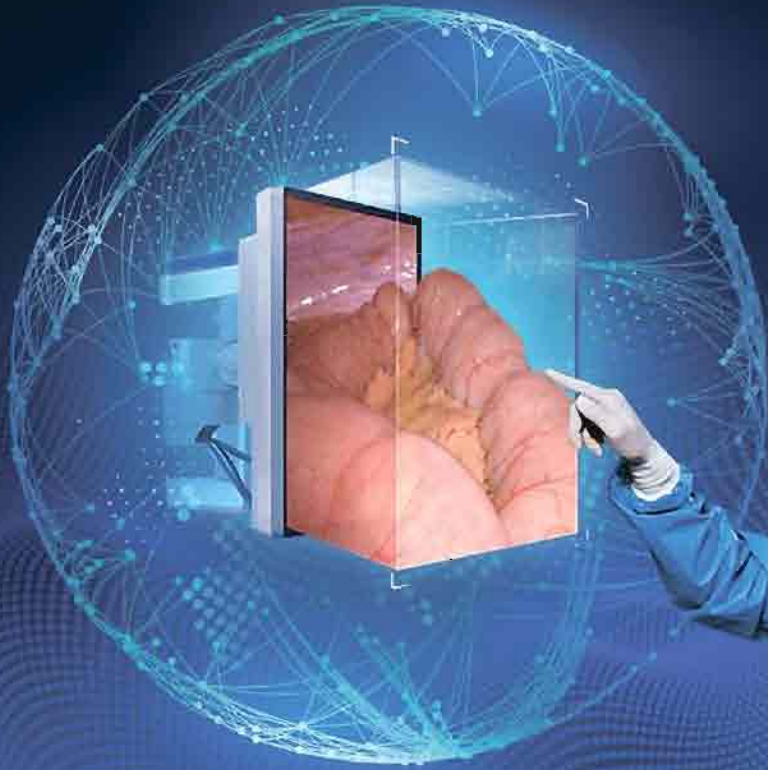

BEYOND VISION

VISERA ELITE II



All-in-one
design



3D
Laparoscopy



IR observation

CONTENT

WELCOME MESSAGES	1-3
SCIENTIFIC COMMITTEE	4
FACULTY	5-6
MEETING INFORMATION	7
PROGRAMME AT A GLANCE	8-10
PROGRAMME HIGHLIGHT	11-13
SCIENTIFIC PROGRAMME	14-21
CME ACCREDITATIONS	22
E-POSTERS	23-26
HONG KONG INFORMATION	27
TRADE EXHIBITION	28
SPONSORS' INFORMATION	29
ACKNOWLEDGEMENT	30

WELCOME MESSAGE

From President of The Royal College of Surgeons of Edinburgh



It gives me great pleasure to welcome you to this year's Conjoint Scientific Congress in Hong Kong. 2017 marks the 8th year of our partnership with the College of Surgeons of Hong Kong's flagship Annual Meeting. This year's theme "Controversies in Surgery" focuses on the cutting edge of practice across all the specialties in surgery and draws together experience from Hong Kong, China, and the wider international community. Their combined expertise covers all of the current hot topics in surgical practice.

I should like to congratulate our conference organisers, Professor Kent-man CHU and Prof. Michael GRIFFIN, for putting together such an outstanding programme. Over the next few days, this meeting will provide an excellent opportunity to refresh old friendships, to make new ones and to learn for the benefits of our patients wherever we may practice.

I am sure that we shall all benefit from the shared debate and I wish you all a most successful and enjoyable conference.

With Best Wishes,

A handwritten signature in black ink that reads "Mike Lavelle-Jones". The signature is written in a cursive, flowing style. Below the signature is a horizontal line that ends in a small flourish.

Prof. Michael LAVELLE-JONES

President of The Royal College of Surgeons of Edinburgh

WELCOME MESSAGE

From President of The College of Surgeons of Hong Kong

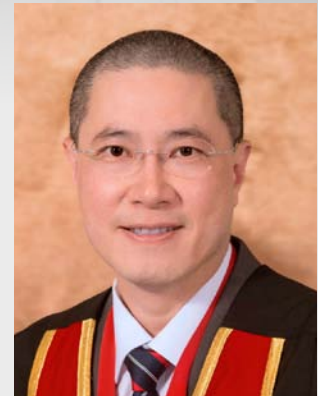

I take great pleasure to welcome you to the Conjoint Scientific Congress 2017 co-organized by the Royal College of Surgeons of Edinburgh and the College of Surgeons of Hong Kong. Succeeding last year's notion of Making Wise Choices in Surgery, we continue to explore controversial topics from a wide range of surgical disciplines for a more holistic view to handle the compelling health care issues.

In pursuit of the betterment of surgical practice, the Congress plays a significant role for ideas motivation and knowledge exchange. Alongside the growth of intelligence, the fraternity between the Edinburgh College and our College deepen through seamless collaboration all these years. I would like to take this opportunity to welcome our Scientific Meeting's new co-chairman Prof. Michael GRIFFIN to join us. Together with our Co-chairman Prof. Kent-man CHU and all our Scientific Committee Members must receive my wholehearted appreciation for their efforts and dedications to this inspirational event.

This year, we are greatly honoured to have Prof. Jizong ZHAO bringing us new perspective on neurosurgical topic titled "Combined surgery and endovascular treatment of AVM in the hybrid operation room" at the GB Ong Lecture on Saturday. This is also our great privilege to have Prof. Ian ORMISTON sharing with us some controversial topics in maxillo-facial surgery at the King James IV Professorship Lecture on Sunday. Last but not least, loads of merits would go to our respectable faculties in speaking and leading discussions in different disciplines.

I believe that international, mainland and local surgical experts will enjoy and benefit from this nicely-crafted programme. I look forward to meeting you at the congress!



Prof. Paul Bo-san LAI

President of The College of Surgeons of Hong Kong

WELCOME MESSAGE

From the Scientific Committee

We sincerely welcome you to the Conjoint Scientific Congress 2017 of The Royal College of Surgeons of Edinburgh and The College of Surgeons of Hong Kong.

Technology has been advancing at a lightning speed and it is increasingly common nowadays to find different treatment options, including surgical options, for the same condition. It is high time therefore for practicing surgeons to be aware of these various options and be able to select the appropriate option for different patients. With the theme of “Controversies in Surgery”, a series of symposia, lectures and free paper sessions are organized to encompass multiple debatable topics in different surgical subspecialties. By re-examining current practices with clinical facts and research data, we believe “controversies” can be a positive force to invigorate medical technological advancement and improvement of treatment outcomes.

Knowledge exchange is vital in medical innovation. We are delighted to acknowledge the contribution of both the local and mainland delegates in submitting nearly 100 high quality abstracts. After marking by our local and Edinburgh adjudicators, selected abstracts would be presented at the free paper, motion picture, and poster sessions.

We are proud to highlight the new session on “Surgical Volunteerism”. Colleagues are invited to share their experience on serving the less privileged parts of the World. Their bravery as well as their selfless and humanitarian acts illustrate how surgeons could contribute meaningfully to the World at large.

The success of the Congress relies on the contribution by the local and overseas faculty members, the delegates presenting at the free paper, motion picture, and poster sessions, as well as your participation. We are also grateful for the generous support by the industrial partners as well as the paramount backing by the Scientific Committee and the Secretariat to make this event happens.

On this auspicious occasion, apart from sharing knowledge and fostering friendship, we wish everyone an enjoyable and rewarding time.

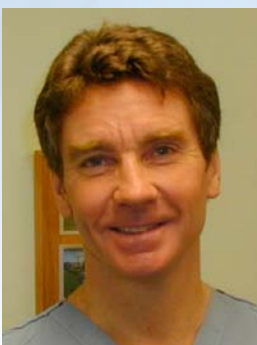

A handwritten signature in black ink, appearing to read 'S. Griffin'.

Prof. S Michael GRIFFIN

*Co-Chairman
Scientific Committee
CSC2017*



A handwritten signature in black ink, appearing to read 'K. Chu'.

Prof. Kent-man CHU

*Co-Chairman
Scientific Committee
CSC2017*

SCIENTIFIC COMMITTEE

CO-CHAIRMEN

Prof. S Michael GRIFFIN

The Royal College of Surgeons of Edinburgh

Prof. Kent-man CHU

The College of Surgeons of Hong Kong

MEMBERS

Dr Jimmy Yu-wai CHAN

Dr Lik-cheung CHENG

Dr Chiu-ming HO

Dr Patrick Ho-yu CHUNG

Prof. Edward Cheuck-seen LAI

Dr Eric Chun-hung LAI

Dr Brian Hung-hin LANG

Dr Janet Fung-yee LEE

Dr Siu-kee LEUNG

Dr Chi-wai MAN

Prof. Jensen Tung-chung POON

Prof. Wai-sang POON

Dr Dacita To-ki SUEN

Prof. Po-chor TAM

Prof. Anthony Yuen-bun TEOH

Dr Chad Cheuk-wa TSE

FACULTY

LOCAL FACULTY

Dr Danny Tat-ming CHAN
Dr Hau-yee CHAN
Dr Jimmy Yu-wai CHAN
Dr Kwong-shun CHAN
Dr Ning-hong CHAN
Dr Richie Chiu-lung CHAN
Prof. See-ching CHAN
Dr Shannon Melissa CHAN
Dr Siu-yin CHAN
Dr Tony Tung-fei CHAN
Dr Wai-tat CHAN
Dr Nicholas Sih-yin CHAO
Dr Clement Tzu-hsin CHEN
Dr Lik-cheung CHENG
Prof. Stephen Wing-keung CHENG
Dr Polly Suk-yee CHEUNG
Dr Timmy Chi-fung CHIA
Dr Hok-ming CHIU
Dr Shui-wah CHIU
Dr Eric Wing-kee CHOI
Dr Kenneth Siu-ho CHOK
Dr Velda Ling-yu CHOW
Dr Ringo Wing-hong CHU
Dr Daniel Tat-ming CHUNG
Dr Joseph Hon-ping CHUNG
Dr Chi-wai FAN
Dr Manson FOK
Dr Dominic Chi-chung FOO
Dr Ching-fai FUNG
Dr Chiu-ming HO
Dr Judy Wing-suet HUNG
Dr Daisy Mei-yee KAN
Dr Chi-kwan KONG
Dr Kam-hung KWOK
Dr Samuel Po-yin KWOK
Dr Sit-yee KWOK
Dr Ava KWONG
Dr Eric Chun-hung LAI
Prof. Paul Bo-san LAI
Dr Tak-wing LAI
Dr Stephanie Chuk-kwan LAM
Dr Brian Hung-hin LANG
Dr Chun-lok LAU
Dr Edgar Ying-kit LAU
Dr Eugene Chin-tung LAU

Dr Chung-yau LAW
Dr Janet Fung-yee LEE
Dr Heng-tat LEONG
Dr Siu-kee LEUNG
Dr George Kam-hop LI
Dr Shirley Yuk-wah LIU
Dr Cheuk-kin LO
Prof. Chung-yau LO
Prof. Richard Kwong-yin LO
Dr Wai-kit MA
Dr Nerissa Oi-sze MAK
Prof. Tony Wing-chung MAK
Dr Darren Vivian MANN
Dr Bonita Hor-kee MARK
Dr William Chia-shing MENG
Dr Francis Pik-tim MOK
Dr Fiona Yim-hung NG
Dr Peter Chi-wang PANG
Dr Skyi Yin-chun PANG
Prof. Jensen Tung-chung POON
Dr Tak-lap POON
Prof. Wai-sang POON
Dr Wong-hoi SHE
Dr Alan Dart-loon SIHOE
Dr Wing-tai SIU
Dr Alan Wai-sing SUEN
Dr Dacita To-ki SUEN
Dr Donald Lap-chiu TANG
Prof. Anthony Yuen-bun TEOH
Dr Kin-hoi THUNG
Dr Chad Cheuk-wa TSE
Dr Bess Siu-yan TSUI
Dr Peter Hiu-ming TUNG
Prof. George Kwok-chu WONG
Dr Joseph Hon-ming WONG
Dr Kai-pun WONG
Prof. Kenneth Kak-yuen WONG
Dr Raymond SM WONG
Dr Ting-ting WONG
Dr Vivien Wai-yin WONG
Dr Patricia Po-chu YAM
Dr Kenny Ka-ye YUEN



OVERSEAS & MAINLAND FACULTY

Prof. Shirong CAI

Prof. Charles EDMISTON

Dr Judy EVANS

Prof. Zhidong GAO

Prof. S Michael GRIFFIN

Prof. Harunarashid HANAFIAH

Prof. Ming KUANG

Prof. Michael LAVELLE-JONES

Prof. Graham LAYER

Prof. Ying LIN

Prof. Wei LIU

Dr Xiaosun LIU

Dr Clare McNAUGHT

Mr Euan MUNRO

Prof. Ian ORMISTON

Prof. Rowan PARKS

Prof. Robert STEELE

Prof. Katsuhiko YANAGA

Prof. Chen YAO

Prof. Jizong ZHAO

MEETING INFORMATION

23 September 2017, Time: 0800-1730

24 September 2017, Time: 0800-1330

Venue : Hong Kong Academy of Medicine Jockey Club Building, 99 Wong Chuk Hang Road, Aberdeen, Hong Kong

Location Map:

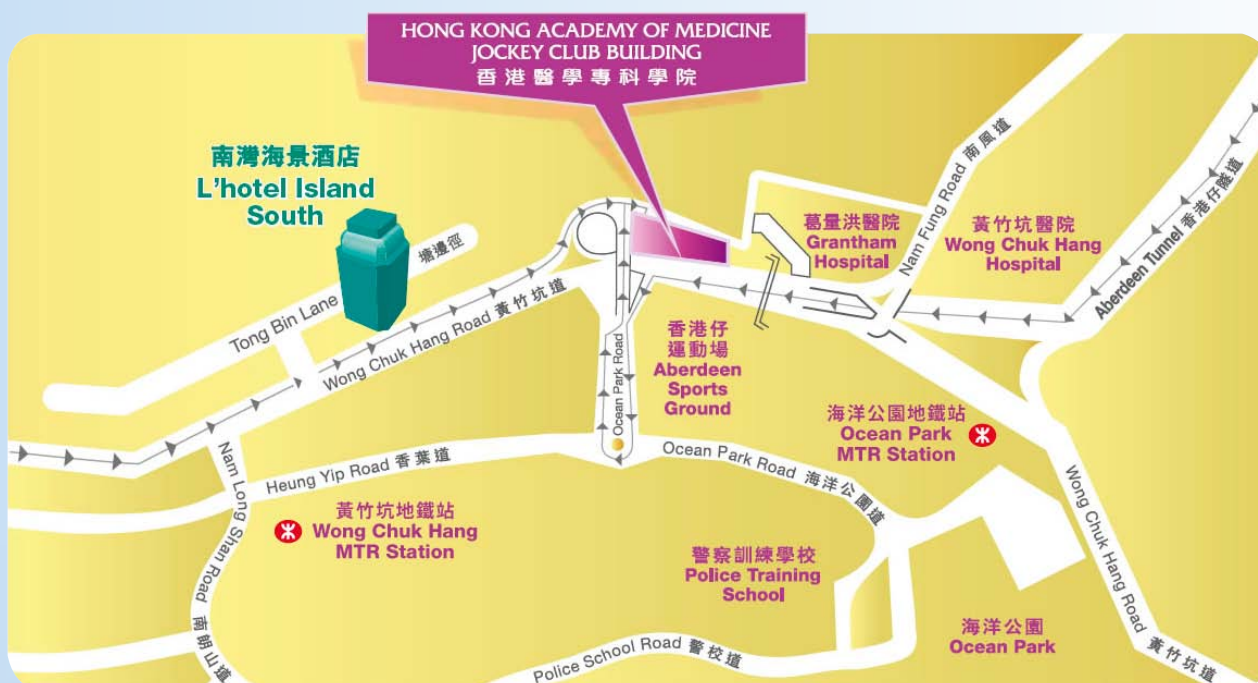

CONGRESS SECRETARIAT

Contact : Ms Ariel LAM / Ms Kary TSANG

Address : **THE COLLEGE OF SURGEONS OF HONG KONG**
Room 601, Hong Kong Academy of Medicine Jockey Club Building
99 Wong Chuk Hang Road, Aberdeen, Hong Kong

Tel : (852) 2871 8825 / 2871 8774

Fax : (852) 2518 3200

Email : csc@cshk.org

Website : <http://cshk.org/asm/csc2017/>

PROGRAMME AT A GLANCE

23 September 2017 (Saturday)

Time	Pao Yue Kong Auditorium G/F HKAM Jockey Club Building	Lim Por Yen Lecture Theatre G/F HKAM Jockey Club Building	Function Room 2 2/F HKAM Jockey Club Building	James Kung Meeting Room 2/F HKAM Jockey Club Building
0800 0810	Opening Address by Prof. Michael LAVELLE-JONES, President of RCSEd & Prof. Paul Bo-san LAI, President of CSHK (Pao Yue Kong Auditorium, G/F)			
0810 0840	Presidential Lecture “Surgeons Must Own Quality” Prof. Paul Bo-san LAI, President of CSHK (Pao Yue Kong Auditorium, G/F)			
0840 1000	Plenary Free Paper Session (Pao Yue Kong Auditorium, G/F)			
1000 1030	2017 CDC Guidelines for Prevention of Surgical Site Infections <i>Sponsored by Johnson & Johnson HK Ltd.</i> Prof. Charles EDMISTON (Lim Por Yen Lecture Theatre, G/F)			
1030 1100	Morning Tea Break			
1100 1230	Vascular Surgery	Hepatobiliary & Pancreatic Surgery	Neurosurgery	Extra Free Paper Session I

PROGRAMME AT A GLANCE

Time	Pao Yue Kong Auditorium G/F HKAM Jockey Club Building	Lim Por Yen Lecture Theatre G/F HKAM Jockey Club Building	Function Room 2 2/F HKAM Jockey Club Building	James Kung Meeting Room 2/F HKAM Jockey Club Building
1230 1300	<p>GB Ong Lecture “Combined Surgery and Endovascular Treatment of AVM in the Hybrid Operating Room” Prof. Jizong ZHAO (Pao Yue Kong Auditorium, G/F)</p>			
1300 1400	<p>Lunch Symposium “Controversy in Scar Management” <i>Sponsored by A. Menarini Hong Kong Limited</i> Dr Stephanie Chuk-kwan LAM (Lim Por Yen Lecture Theatre, G/F)</p>			
1400 1530	Upper Gastrointestinal Surgery	Urology	Cardiothoracic Surgery	Plastic Surgery
1530 1600	<p>Afternoon Tea Break (AGM at Function Room 1, 2/F)</p>			
1600 1730	General Surgery	Breast Surgery	Paediatric Surgery	Motion Picture Session

PROGRAMME AT A GLANCE

24 September 2017 (Sunday)

Time	Pao Yue Kong Auditorium G/F HKAM Jockey Club Building	Lim Por Yen Lecture Theatre G/F HKAM Jockey Club Building	Function Room 2 2/F HKAM Jockey Club Building	Function Room 1 2/F HKAM Jockey Club Building
0800 0930	Colorectal Surgery	Head & Neck Surgery	Endocrine Surgery	Extra Free Paper Session II
0930 1000	<p align="center">King James IV Professorship Lecture “The Controversy of Maxillo Facial Surgery in the Management of Obstructive Sleep Apnoea” Prof. Ian ORMISTON (Lim Por Yen Lecture Theatre, G/F)</p>			
1000 1030	<p align="center">Morning Tea Break</p>			
1030 1130	<p align="center">Surgical Volunteerism (Lim Por Yen Lecture Theatre, G/F)</p>			
1130 1330	<p align="center">Surgical Grand Round (Pao Yue Kong Auditorium, G/F)</p>			

PROGRAMME HIGHLIGHT

Presidential Lecture

23 September 2017

08:10 – 08:40am

Pao Yue Kong Auditorium



Prof. Paul Bo-san LAI

MBChB(CUHK), MD(CUHK), FHKAM(Surgery), FRCSEd (Gen), FRCS(Glas) ad eundem

Prof. Paul B. S. Lai was elected as the President of the College of Surgeons of Hong Kong in September 2016. He has previously served in the College Council as Councilor, Vice-President, Censor-in-Chief and Chief Editor of Surgical Practice (the official journal of CSHK). Apart from being a surgical trainer, he has been organizing college examinations and serving as examiners at the membership examination and exit examination in general surgery.

Prof. Lai graduated from the Chinese University of Hong Kong and received his surgical training in Hong Kong and Edinburgh. After completion of surgical training, he has been working as an academic surgeon at the Prince of Wales Hospital, the teaching hospital of the Chinese University of Hong Kong. Prof. Lai is currently the Chief of Service at the Department of Surgery, Prince of Wales Hospital and the Cluster Coordinator for Surgical Services at the New Territories East Cluster of the Hospital Authority (HA). He is also the Director of Surgical Outcome Monitoring and Improvement Program (SOMIP) at the HA, a clinical audit program studying the surgical outcome of all HA hospitals.

On the academic side, Prof. Lai is the Division Chief of Hepatobiliary and Pancreatic Surgery and Director of the Office of Medical Education at the Faculty of Medicine, the Chinese University of Hong Kong. His major research areas include basic research on hepatocellular carcinoma, clinical research in hepato-biliary and pancreatic surgery, enhanced recovery after surgery and surgical outcome research.

Prof. LAI will deliver the Presidential Lecture “ Surgeons Must Own Quality” on 23 September 2017 at 8:10-8:40am at Pao Yue Kong Auditorium.

PROGRAMME HIGHLIGHT

GB Ong Lecture

23 September 2017

12:30 – 01:00pm

Pao Yue Kong Auditorium



Prof. Jizong ZHAO

*Chinese Academy of Sciences
President of China Stroke Association
Professor and Chairman of Neurosurgery Department
Beijing Tiantan Hospital, Capital Medical University*

Prof. Jizong ZHAO is an Academician of Chinese Academy of Sciences. He is also a M.D, Professor and the Chairman of Neurosurgery Department, Beijing Tiantan Hospital. His specialty includes clinical research and work of brain tumors, cerebral vascular diseases, head trauma and minimal invasive neurosurgery and scientific research project of Chinese Government about the stroke, brain tumors and minimally invasive neurosurgery. Professor ZHAO received micro-neurosurgery training in Harry Ford Hospital in Detroit from 1990 to 1991 and in Department of Neurosurgery. UT, Houston. TX, USA, from 1989 to 1990.

Prof. ZHAO has published over 300 articles in China and abroad. He has been the president of Chinese Neurosurgical Society since 2004, international membership with the AANS, Marshal of World Federation of Neurosurgical Societies (WFNS), the president of Beijing Neurosurgical Society and the president of Beijing Neurosurgeons Society. He has also been the deputy chief-editor of National Medical Journal in China, editor of Surgical Neurology and Neurosurgery in USA and Neurosurgical Review in Germany. He is the chief editor of Neurosurgery, Brain Tumor Surgery and Minimal Invasive Neurosurgery.

Prof. ZHAO will deliver the GB Ong Lecture “Combined Surgery and Endovascular Treatment of AVM in the Hybrid Operating Room” on 23 September 2017 at 12:30-1:00pm at Pao Yue Kong Auditorium.

PROGRAMME HIGHLIGHT

King James IV Professorship Lecture

24 September 2017

09:30 – 10:00am

Lim Por Yen Lecture Theatre



Prof. Ian ORMISTON

*BDS LRCP MRCS FDSRCS FRCS FHKAM
Honorary Senior Lecturer University of Leicester
Honorary Associate Professor University of Hong Kong*

Prof. Ian ORMISTON is an Oral and Maxillo Facial Surgeon trained in Medicine Dentistry and Surgery. He is a Consultant Oral and Maxillofacial Cleft Surgeon at the University Hospitals of Leicester where he is currently Head of Service. He has recently been appointed as a King James IV Professor to the Royal College of Surgeons of Edinburgh, based on his published work and clinical surgery around orthognathic facial surgery for obstructive sleep apnoea (OSA).

He has over 25 years of experience in this field, an interest that was sparked whilst a lecturer in the University of Hong Kong in the 1990's.

Prof. ORMISTON is a Royal College of Surgeons of Edinburgh examiner both in the UK and overseas. He currently sits on the Board of the British Society of Dental Sleep Medicine and on the Committee of the Royal Society of Medicine RSM (Sleep Section). While remaining as a Hong Kong resident, he lectures and travels widely, particularly in Asia.

Prof. ORMISTON will deliver the King James IV Professorship Lecture “The Controversy of Maxillo Facial Surgery in the Management of Obstructive Sleep Apnoea” on 24 September 2017 at 9:30-10:00am at Lim Por Yen Lecture Theatre.

SCIENTIFIC PROGRAMME

Saturday, 23 September 2017

Time: 0800 - 0810

Opening Address by Presidents

Pao Yue Kong Auditorium, G/F

MC: Dr Timmy Chi-fung CHIA

**Opening Address by the President of RCSEd
and the President of CSHK**

Prof. Michael LAVELLE-JONES
Prof. Paul Bo-san LAI

Time: 0810 - 0840

Presidential Lecture

Pao Yue Kong Auditorium, G/F

Chairperson: Prof. Stephen Wing-keung CHENG

Surgeons Must Own Quality

Prof. Paul Bo-san LAI

Time: 0840 - 1000

Plenary Free Paper Session

Pao Yue Kong Auditorium, G/F

Co-chairpersons: Dr Kam-hung KWOK & Dr Siu-kee LEUNG

Adjudicators: Prof. S Michael GRIFFIN & Dr Brian Hung-hin LANG

- | | | |
|-------------|---|--------------------------|
| 0840 - 0850 | Can We Predict Which Patient Presenting with Benign Prostate Hyperplasia Will Eventually Need Surgical Treatment? A Retrospective Cohort Analysis at a Single Institution in Hong Kong | Dr Ting-fung WONG |
| 0850 - 0900 | Implementation of Evidence-Based Practice for Chronic Subdural Haematoma: Reduction of Recurrence with Placement of Subdural Drain after Burr-Hole Drainage | Dr David Yuen-chung CHAN |
| 0900 - 0910 | Prognostic Value of Preoperative Alpha-Fetoprotein (AFP) Level in Patients Receiving Curative Hepatectomy - An Analysis of 1182 Patients in Hong Kong | Dr Miu-yee CHAN |
| 0910 - 0920 | Wireless Ambulatory Urodynamic Study: A Child-Friendly Way of Studying Bladder Dysfunction | Dr Judy Wing-suet HUNG |
| 0920 - 0930 | Evaluating the Optimal Ablation Duration of Adrenal Radiofrequency Ablation Using a Porcine Model | Dr Shirley Yuk-wah LIU |
| 0930 - 0940 | How to Choose the Correct Ureteroscope During URSL: Flexible versus Rigid Ureterscopy? A Retrospective Study | Dr Adrian Chun-hei TAM |
| 0940 - 0950 | A Randomized Controlled Clinical Trial to Assess the Impact of Enhanced Geriatric Input on Elderly Patients Undergoing Colorectal Cancer Surgery | Dr Man-fung HO |

Time: 1000 - 1030

2017 CDC Guidelines for Prevention of Surgical Site Infections

Sponsored by Johnson & Johnson HK Ltd.

Lim Por Yen Lecture Theatre, G/F

Chairperson: Dr Heng-tat LEONG

2017 CDC Guidelines for Prevention of Surgical Site Infections

Prof. Charles EDMISTON

1030 - 1100 **Morning Tea Break**

Exhibition Foyer, G/F

Time: 1100 - 1230

Vascular Surgery

Pao Yue Kong Auditorium, G/F

Co- chairpersons: Prof. Stephen Wing-keung CHENG & Prof. Harunarashid HANAFIAH & Dr Chad Cheuk-wa TSE

- | | | |
|-------------|--|-----------------------|
| 1100 - 1122 | Endovascular First in All Rupture Abdominal Aortic Aneurysm? | Dr Skyi Yin-chun PANG |
| 1122 - 1144 | Kissing Stent-Graft Technique Application in EVAR | Prof. Chen YAO |
| 1144 - 1206 | Pre-OT Duplex Scan USG is a Norm before Varicose Veins Operation Today? | Dr Kwong-shun CHAN |
| 1206 - 1228 | Current Controversies in the Management of Mesenteric Ischaemia | Mr Euan MUNRO |

Hepatobiliary & Pancreatic Surgery

Lim Por Yen Lecture Theatre, G/F

Co- chairpersons: Prof. Katsuhiko YANAGA & Prof. See-ching CHAN

- | | | |
|-------------|---|--|
| 1100 - 1118 | The Surgical Management of Non Colorectal Metastases | Prof. Rowan PARKS |
| 1118 - 1136 | Colorectal Liver Metastases: Surgery First versus Systemic Treatment First | Dr Kenneth Siu-ho CHOK |
| 1136 - 1154 | Robotic-Assisted Hepatectomy for Treatment of Hepatocellular Carcinoma: Advantages and Disadvantages | Prof. Ming KUANG |
| 1154 - 1212 | Borderline Resectable Carcinoma of Pancreas: Surgery First versus Neoadjuvant Therapy First | Dr Wong-hoi SHE
(GB Ong Travelling Fellowship Grant 2015) |
| 1212 - 1230 | Pancreatic Neuroendocrine Tumor: Resection versus Enucleation | Dr Daniel Tat-ming CHUNG |

Neurosurgery

Function Room 2, 2/F

Co- chairpersons: Prof. George Kwok-chu WONG & Dr Hok-ming CHIU

- | | | |
|-------------|--|------------------------|
| 1100 - 1128 | Function Preservation Neurosurgery: Epilepsy Surgery - Past, Present and Future | Dr Tak-lap POON |
| 1128 - 1156 | Function Preservation Neurosurgery: Awake Operation in Brain Surgery | Dr Danny Tat-ming CHAN |
| 1156 - 1224 | Function Preservation Neurosurgery: Intramedullary Tumour of the Spinal Cord | Dr Ching-fai FUNG |

Extra Free Paper Session I

James Kung Meeting Room, 2/F

Co- chairpersons: Dr Tak-wing LAI & Dr William Chia-shing MENG

- | | | |
|-------------|--|----------------------|
| 1100 - 1110 | Fournier's Gangrene: A 10-Year Review and Validation of Mortality Predictors in a Hong Kong Major Regional Centre | Dr Brian Yin-on CHAN |
| 1110 - 1120 | Exploring the Effect of Hospital-Volume on Outcome of Elective Major Hepatectomy in Hong Kong | Dr Yue-sun CHEUNG |
| 1120 - 1130 | The Use of Biodegradable Stent in Peripheral Arterial Diseases: A Systematic Review of Current Evidence | Dr Laval CHU |
| 1130 - 1140 | Case-Matched Study on Clinical and Radiological Characteristics of Mammary Phyllodes Tumor and Fibroadenoma | Dr Michael CO |
| 1140 - 1150 | Early Experience of Transoral Endoscopic Thyroidectomy Vestibular Approach (TOETVA) in Hong Kong | Dr Weida DAY |
| 1150 - 1200 | Identification of H01 as a Novel Biomarker for Rejection and Prognosis Prediction after Liver Transplantation Based on iTRAQ Quantification | Dr Jun-jun JIA |
| 1200 - 1210 | Comparison of Peri-Operative and Early Post-Operative Outcomes of Transurethral Prostatic Surgeries between Specialists and Non-Specialists | Dr Kai-ming LAI |

Time: 1230 - 1300

GB Ong Lecture

Pao Yue Kong Auditorium, G/F

Chairperson: Prof. Wai-sang POON

Combined Surgery and Endovascular Treatment of AVM in the Hybrid Operating Room Prof. Jizong ZHAO

Time: 1300 - 1400

Lunch Symposium

Sponsored by A. Menarini Hong Kong Limited

Lim Por Yen Lecture Theatre, G/F

Chairperson: Dr Chiu-ming HO

Controversy in Scar Management

Dr Stephanie Chuk-kwan LAM

1300 - 1400 **Presidential Lunch (3/F)**

Time: 1400 - 1530

Upper Gastrointestinal Surgery

Pao Yue Kong Auditorium, G/F

Co- chairpersons: Dr Manson FOK & Dr Siu-yin CHAN

- | | | |
|-------------|--|-------------------------|
| 1400 - 1418 | Expandable Stents for Oesophagogastric Leaks - No Place | Prof. S Michael GRIFFIN |
| 1418 - 1436 | Correlation of CT Volumetry and Prognosis in Patients with Advanced Gastric Cancer Receiving Neoadjuvant Chemotherapy | Dr Xiaosun LIU |
| 1436 - 1454 | Endoscopy or Surgery for Achalsia? | Dr Vivien Wai-yin WONG |
| 1454 - 1512 | Gastric Bypass or Sleeve Gastrectomy - A Choice to Make in the Era of Metabolic Surgery | Prof. Wei LIU |
| 1512 - 1530 | Bursectomy or Not for Advanced Gastric Cancer - The Experience of Laparoscopic Bursectomy | Prof. Shirong CAI |

Urology

Lim Por Yen Lecture Theatre, G/F

Co- chairpersons: Prof. Richard Kwong-yin LO & Dr Chi-wai FAN

- | | | |
|-------------|---|-------------------------|
| 1400 - 1422 | Medical Expulsion Therapy for Ureteric Stones | Dr Ning-hong CHAN |
| 1422 - 1444 | Renal Function Preservation in Partial Nephrectomy | Dr Ringo Wing-hong CHU |
| 1444 - 1506 | Surgical Approaches to Upper Tract Transitional Cell Carcinoma | Dr Joseph Hon-ming WONG |
| 1506 - 1528 | Prostatectomy for Advanced Prostate Cancer | Dr Wai-kit MA |

Cardiothoracic Surgery

Function Room 2, 2/F

Co- chairpersons: Dr Shui-wah CHIU & Dr Lik-cheung CHENG

- | | | |
|-------------|---|-------------------------|
| 1400 - 1422 | Clinical T1aN0M0 Sub-Centimeter Semi-Solid Lung Lesion with Normal Lung Function: Lobectomy | Dr Cheuk-kin LO |
| 1422 - 1444 | Clinical T1aN0M0 Sub-Centimeter Semi-Solid Lung Lesion with Normal Lung Function: Sublobar Resection | Dr Alan Dart-loon SIHOE |
| 1444 - 1506 | 1cm Pure Ground-Glass Opacity in the Lung: Follow-Up with CT | Dr Kin-hoi THUNG |
| 1506 - 1528 | 1cm Pure Ground-Glass Opacity in the Lung: Resect or Not | Dr Alan Wai-sing SUEN |

Plastic Surgery

James Kung Meeting Room, 2/F

Co- chairpersons: Dr Joseph Hon-ping CHUNG & Dr Peter Chi-wang PANG

- | | | |
|-------------|--|---|
| 1400 - 1422 | Controversies in Primary Repair of Cleft Lip and Palate | Dr George Kam-hop LI |
| 1422 - 1444 | Controversies in Acute Management of Burn Injuries | Dr Edgar Ying-kit LAU |
| 1444 - 1506 | Controversies of Static and Dynamic Reconstruction after Facial Paralysis | Dr Richie Chiu-lung CHAN
(GB Ong Travelling Fellowship Grant 2015) |
| 1506 - 1528 | Cosmetic Tourism: The Cost of Picking Up the Failures | Dr Judy EVANS |

- | | | |
|-------------|-------------------------------|-----------------------|
| 1530 - 1600 | Afternoon Tea Break | Exhibition Foyer, G/F |
| | Annual General Meeting | Function Room 1, 2/F |

Time: 1600 - 1730

General Surgery

Pao Yue Kong Auditorium, G/F

Co- chairpersons: Prof. S Michael GRIFFIN & Dr Samuel Po-yin KWOK

- | | | |
|-------------|---|-----------------------------|
| 1600 - 1618 | Entrustable Professional Activities- Friend or Foe | Prof. Michael LAVELLE-JONES |
| 1618 - 1636 | Emergency Laparotomy in the Frail Patient- A Futile Exercise? | Dr Clare McNAUGHT |
| 1636 - 1654 | Newer Anticoagulants in Surgical Patients: What Surgeons Need to Know? | Dr Raymond SM WONG |
| 1654 - 1712 | Laparoscopic versus Open Repair for Irreducible Inguinal Hernia | Prof. Anthony Yuen-bun TEOH |
| 1712 - 1730 | 3D vs. 2D Laparoscopy: Which is Better? | Dr Eric Chun-hung LAI |

Breast Surgery

Lim Por Yen Lecture Theatre, G/F

Co- chairpersons: Dr Ting-ting WONG & Dr Dacita To-ki SUEN

1600 - 1618	Contentious Surgical Decisions in Breast Cancer 2017	Prof. Graham LAYER
1618 - 1636	Are We Overtreating Ductal Carcinoma In-Situ?	Dr Polly Suk-yeet CHEUNG
1636 - 1654	Can Sentinel Node Biopsy Replace Axillary Dissection?	Dr Bonita Hor-kee MARK (GB Ong Travelling Fellowship Grant 2014)
1654 - 1712	From Bench to Bedside - How We Practice Precise Medicine in MBC	Prof. Ying LIN
1712 - 1730	Is Mastectomy a Must for Hereditary Mutation Carrier?	Dr Ava KWONG

Paediatric Surgery

Function Room 2, 2/F

Co- chairpersons: Prof. Kenneth Kak-yuen WONG & Dr Nicholas Sih-yin CHAO

1600 - 1622	Can Acute Appendicitis Be Treated with Antibiotics Alone?	Dr Judy Wing-suet HUNG
1622 - 1644	Hepatico-Enterostomy Following the Excision of Choledochal Cyst: Duodenum or Jejunum?	Dr Bess Siu-yan TSUI
1644 - 1706	Controversies in the Management of CPAM	Dr Eugene Chin-tung LAU
1706 - 1728	Is Deflux a Permanent Solution to VUR?	Dr Hau-yeet CHAN

Motion Picture Session

James Kung Meeting Room, 2/F

Co- chairpersons: Dr Wing-tai SIU & Dr Peter Hiu-ming TUNG

Adjudicators: Prof. Rowan PARKS & Dr Janet Fung-yeet LEE

1600 - 1610	Laparoscopic Cystojejunostomy for Pancreatic Pseudocyst	Dr Miu-yeet CHAN
1610 - 1620	Neuro-Endoscopy for Recurrent Obstructive Hydrocephalus with Aqueductal Stenosis	Dr David Yuen-chung CHAN
1620 - 1630	Robot-Assisted Laparoscopic Resection of Gallbladder Remnant	Dr Wai-hong CHAN
1630 - 1640	Pure Laparoscopic Right Hepatectomy for Hepatocellular Carcinoma in Cirrhotic Patient	Dr Chung-yeung CHEUNG
1640 - 1650	Non-Endoscopic Minimally Invasive Thyroidectomy with Minimally Invasive Anaesthesia	Dr Wilson Wai-yin KWAN
1650 - 1700	Management of Gastrointestinal Stromal Tumour in a Challenging Position of Stomach	Dr Choi-kwan SO
1700 - 1710	Preservation of Replaced Left Hepatic Artery during Laparoscopic Gastrectomy for Cancer – Importance of Preoperative Vascular Assessment	Dr Hon-chi YIP
1710 - 1720	Robotic Assisted Laparoscopic Excision of Mullerian Remnant and Bilateral Orchidopexies in Persistent Mullerian Duct Syndrome	Dr Judy Wing-suet HUNG

Sunday, 24 September 2017

Time: 0800 - 0930

Colorectal Surgery

Pao Yue Kong Auditorium, G/F

Co- chairpersons: Prof. Jensen Tung-chung POON & Dr Janet Fung-yee LEE & Dr Dominic Chi-chung FOO

- | | | |
|-------------|--|---------------------------|
| 0800 - 0818 | How Can We Achieve Early Diagnosis in Colorectal Cancer? | Prof. Robert STEELE |
| 0818 - 0836 | Total Mesorectal Excision – What Approach? | Dr Kam-hung KWOK |
| 0836 - 0854 | A Prospective, Non-Randomized, Double-Blind Controlled Study to Evaluate the Safety and Oncological Outcomes of Complete Mesocolic Excision for Colon Cancer: 3-Year Clinical Outcomes from the Study NCT01724775 | Prof. Zhidong GAO |
| 0854 - 0912 | Management of Perianal Crohn's Disease | Dr Nerissa Oi-sze MAK |
| 0912 - 0930 | Treatment of Desmoid Tumour | Prof. Tony Wing-chung MAK |

Head & Neck Surgery

Lim Por Yen Lecture Theatre, G/F

Co- chairpersons: Dr Donald Lap-chiu TANG & Dr Jimmy Yu-wai CHAN

- | | | |
|-------------|--|--|
| 0800 - 0822 | Personalised Treatment for Recurrent Nasopharyngeal Carcinoma | Dr Jimmy Yu-wai CHAN |
| 0822 - 0844 | Controversies and Challenges in the Management of Aggressive Fibromatosis in the Head and Neck Region | Dr Eric Wing-kee CHOI |
| 0844 - 0906 | The Role of Robotic Surgery in the Head and Neck Region | Dr Velda Ling-yu CHOW
(GB Ong Travelling Fellowship Grant 2014) |
| 0906 - 0928 | Radical Neck Dissection for Early Stage Nodal Metastasis from Head and Neck Primaries: Are We Doing Too Much? | Dr Fiona Yim-hung NG |

Endocrine Surgery

Function Room 2, 2/F

Co- chairpersons: Prof. Chung-yau LO & Dr Daisy Mei-yee KAN

- | | | |
|-------------|---|------------------------|
| 0800 - 0822 | Radiofrequency Ablation of Benign Thyroid Nodules | Dr Tony Tung-fei CHAN |
| 0822 - 0844 | Advances in Minimal Access Thyroid Surgery | Dr Shirley Yuk-wah LIU |
| 0844 - 0906 | Updates in Robotic Assisted Thyroidectomy | Dr Chung-yau LAW |
| 0906 - 0928 | Routine Use of Intraoperative Nerve Monitoring in High Risk Thyroid Patients | Dr Kai-pun WONG |

Extra Free Paper Session II

Function Room 1, 2/F

Co- chairpersons: Dr Wai-tat CHAN & Dr Kenny Ka-ye YUEN

- 0800 - 0810 **Intra-Operative Neuromonitoring versus Visual Identification of Recurrent Laryngeal Nerve in Robotic Thyroidectomy : A Comparative Study** Dr Jennifer Suet-ying LEE
- 0810 - 0820 **Systematic Review of Percutaneous Mechanical Thrombectomy in the Treatment of Acute Iliofemoral Deep Vein Thrombosis** Dr Pak-chiu WONG
- 0820 - 0830 **Hybrid Operation for Pediatric Head and Neck Vascular Anomaly: Experience in Tertiray Referral Center in Hong Kong** Dr Clarence Sze-wai LIU
- 0830 - 0840 **Biomechanical Study of Mineralized Collagen Incorporated in Polymethylmethacrylate in Hip Arthroplasty** Dr Zhi-bo ZHENG
- 0840 - 0850 **Endovenous Radiofrequency Ablation versus Cyanoacrylate Embolization for Lower Limb Varicose Veins, Early Experience from a Regional Center** Dr Jone-king SHUM
- 0850 - 0900 **Do Elderly Breast Cancer Patients Have Poorer Survival Outcome?** Dr Dacita To-ki SUEN
- 0900 - 0910 **New Lipid Emulsion Formula Improves Parenteral Nutrition Related Morbidty and Mortality in Paediatric Short Gut Syndrome** Ms Yee-ting LEE

Time: 0930 - 1000**King James IV Professorship Lecture**

Lim Por Yen Lecture Theatre, G/F

Chairperson: Prof. Michael LAVELLE-JONES**The Controversy of Maxillo Facial Surgery in the Management of Obstructive Sleep Apnoea**

Prof. Ian ORMISTON

1000 - 1030 **Morning Tea Break**

Exhibition Foyer, G/F

Time: 1030 - 1130**Surgical Volunteerism**

Lim Por Yen Lecture Theatre, G/F

Co- chairpersons: Dr Chun-lok LAU & Dr Clement Tzu-hsin CHEN

- 1030 - 1045 **Serving as the Only Female Surgeon in South Sudan** Dr Shannon Melissa CHAN
- 1045 - 1100 **War Surgery** Dr Darren Vivian MANN
- 1100 - 1115 **Serving in Togo as Young Couple** Dr Patricia Po-chu YAM & Dr Sit-yee KWOK

Time: 1130 - 1330

Surgical Grand Round

Pao Yue Kong Auditorium, G/F

Co- chairpersons: Dr Chi-kwan KONG & Dr Francis Pik-tim MOK

- | | | |
|-------------|--|-------------------------|
| 1130 - 1150 | Splenic Artery Embolization as an Alternative to Liver Transplant in the Management of Post-Kasai Portal Hypertension | Dr Michelle On-na YU |
| 1150 - 1210 | A Rare Cause of Necrotizing Fasciitis | Dr Siu-hong CHEUNG |
| 1210 - 1230 | 'Metachronous' Ruptured Aortic Aneurysms: Transmanubrial Osteomuscular Sparing Repair of Ruptured Right Subclavian Aneurysm 3 Months after Open Descending Aortic Replacement | Dr Yan-kit HO |
| 1230 - 1250 | A Complicated Case of Hypopharyngeal Cancer with Carotid Blowout | Dr Terence Tai-lun POON |
| 1250 - 1310 | An Unusual Case of Acute Lower Limb Ischaemia | Dr Kai-hong YUE |
| 1310 - 1330 | Management of Major Bile Duct Injury Following Laparoscopic Cholecystectomy | Dr Pui-ling CHAU |

CME ACCREDITATIONS

College/ Programme	Max. for whole function	23 Sep 2017	24 Sep 2017	CME/CPD Category	Other Conditions
Anaesthesiologists	-	6	5	Non-Ana Passive	-
Community Medicine	10	6	5	-	-
Dental Surgeons	-	6	5	Cat. B	-
Emergency Medicine	-	6	5	PP	-
Family Physicians	10	5	5	Cat. 5.2	-
Obstetricians & Gynaecologists	5	5	5	Non-OG	-
Ophthalmologists	-	3	2.5	Passive	-
Orthopaedic Surgeons	*	*	*	*	-
Otorhinolaryngologists	5.5	3	2.5	Cat.2.2	-
Paediatricians	-	6	5	Cat.A	-
Pathologists	-	3	2.5	PP	-
Physicians	-	2	1.5	-	-
Psychiatrists	11	6	5	PP / OP	-
Radiologists	-	6	5	Cat.B	-
Surgeons	-	6	5	Passive	-
MCHK CME Programme	-	5	5	Passive	Accredited by HKAM

* For the updated list, please refer to http://cshk.org/asm/csc2017_cme/.

E-POSTERS

Poster No.	Abstract Title	Presenting Author
P01	The Use Of Atorvastatin for Chronic Subdural Haematoma: A Retrospective Cohort Comparison Study	Dr David Yuen-chung CHAN
P02	Emergency Femoral Hernia Repair: 13-Year Retrospective Comparison of the Three Classical Open Surgical Approaches	Dr Chi-fung CHIA
P03	RACS Younger Fellows Forum 2017 in Mt Lofty House, Adelaide Hills, South Australia, 5 May - 7 May 2017	Dr Patricia Po-chu YAM
P04	Younger Fellows Clinical Attachment In Mainland: 21 Nov - 2 Dec 2016 (Ruijin Hospital Affiliated to Shanghai Jiao Tong University School of Medicine)	Dr Wong-hoi SHE
P05	Younger Fellows Clinical Attachment in Mainland: 9 Jan - 20 Jan 2017 (The First Affiliated Hospital, Sun Yat-Sen University)	Dr Anson FUNG
P06	Younger Fellows Clinical Attachment in Mainland: 8 May - 19 May 2017 (The First Affiliated Hospital, Sun Yat-Sen University)	Dr Chi-king CHAN
P07	Esther Wu Travelling Scholarship 2014 - University of California, San Francisco (UCSF) From May To November 2015	Dr Tiffany Cho-lam WONG
P08	Totally Laparoscopic versus Open Gastrectomy for Gastric Cancer in a Hong Kong Major Regional Centre: A Matched Case-Control Study	Dr Brian Yin-on CHAN
P09	Accuracy of CT Virtual Colonoscopy of Detecting Colonic Lesion in Endoscopic Obstructive Left Side Colorectal Cancer	Dr Chuen CHAN
P10	Bowel Obstruction Due to Obturator Hernia - A Retrospective Cohort Study Comparing the Outcomes between Two Consecutive Decades	Dr Billy Ho-hung CHEUNG
P11	Laparoscopic versus Open Ventral Incisional Hernia Repair with Mesh: A Retrospective Cohort Study in a Local Institute	Dr Siu-hong CHEUNG
P12	The Management of Gallstone Ileus: Experience of a Single Centre in HKSAR	Dr Wing-yin CHUNG
P13	Laparoscopic Anatomical Resection for Recurrent Hepatocellular Carcinoma at S8 Using Laparoscopic Aquamantys Bipolar Sealer / Energy Device Combo	Dr Ting-pong FUNG
P14	Free Hand FNAC is a Good Alternative to USG Guided FNAC of Parotid Gland Tumor - A Single Centre Retrospective Review	Dr Dorothy Sze-wing HUNG

P15	Endovascular Thrombectomy and Thrombolysis for Cerebral Venous Sinus Thrombosis	Dr Amanda Chin HWANG
P16	The Immune Profiles of Long-Term Survival Recipients after Liver Transplantation	Dr Jun-jun JIA
P17	Effect on Dm Control after Laparoscopic Sleeve Gastrectomy for Obesity	Dr Jerome LAU
P18	TG13 Severity Grading in Prediction of Surgical Outcome for Acute Cholecystitis	Dr Siu-ting LAU
P19	Predictive Factors of Prolonged Hospital Stay after Esophageal and Gastric Resection: A Regional Hospital Perspective	Dr Siu-ting LAU
P20	Role of Elective Neck Dissection in Squamous Cell Carcinoma of Maxilla. Any Controversies?	Dr Chung-ching LEE
P21	Learning Curve in Colorectal Endoscopic Submucosal Dissection Following Hospital Authority Credentialing Guidelines	Dr Ka-yan LEE
P22	Hypoparathyroidism after Thyroid Surgery in the Era of Empirical Calcium Supplements	Dr Lai-ying LEUNG
P23	A 5-Year Retrospective Cohort Study to Compare Outcome of Open Surgical Cut Down vs Ultra-Sound Guided Percutaneous Insertion of Long Term Tunneled Central Venous Access	Dr Yuen-ki LEUNG
P24	Treatment of Cutaneous Angiosarcoma of the Scalp and Face in Chinese - A Local Experience of a Regional Hospital in Hong Kong	Dr Jeren Jin-mun LIM
P25	Prospective Study for Unilateral Cleft Lip Repair Using Modified Fisher's Technique	Dr Clarence Sze-wai LIU
P26	Robot-Assisted Laparoscopic Adrenalectomy - A Retrospective Review in a Single Centre	Dr Grace Yan-ling LIU
P27	Short Term Outcomes of Laparoscopic Sleeve Gastrectomy Performed in a Newly Established Bariatric Surgery Team in a Local Hospital in Hong Kong	Dr Eugene Yee-juen LO
P28	10 Years Experience of Outpatient Hemithyroidectomy - What Do We Learn?	Dr Xina LO
P29	Surgical Treatment of Infective Endocarditis: A 3-Year Retrospective Review	Dr Tak-wai LUM
P30	Foreign Body Aspiration in Pediatric Patient Managed with Emergency Rigid Bronchoscopy: A 3-Year Review	Dr Tak-wai LUM
P31	Effects of SFPR4 on Insulin Secretion and Blood Glucose Regulation of Insulinoma and Its Mechanism	Dr Lin MA

P32	Early Results of Cavitron Ultrasonic Surgical Aspirator (CUSA) Assisted Zero-Ischemia Non-Clamping Laparoscopic Partial Nephrectomy	Dr Christy Wing-hin MAK
P33	Sentinel Lymph Node Biopsy with Indocyanine Green Lymphoscintigraphy in Squamous Cell Carcinomas of the Tongue: Prospective Study of 16 Cases	Dr Judy Chun-wai NG
P34	Hidradenitis Suppurativa: A Diagnostic Dilemma	Dr Judy Chun-wai NG
P35	Endovenous Ablation Using Venaseal Sapheon Closure System for Treatment of Great Saphenous Vein Incompetence	Dr Derek Wai-kin NG
P36	Challenges in Managing Abdominal Tuberculosis: Retrospective Review	Dr Derek Wang-lin NG
P37	Laparoscopic Nissen versus Toupet Fundoplication for Treatment of Gastro-Esophageal Reflux Disease- A Retrospective Cohort Study of Chinese Population in a Local Institute	Dr Choi-kwan SO
P38	Myth and Controversy in Cleft Surgery for Pierre-Robin Sequence: Are the Pre-Operative Anthropometric Measurements of their Cleft Palate Different from Those in Isolated Cleft Palate?	Dr Paula Man-yee TANG
P39	Laparoscopic Sleeve Gastrectomy for Weight Reduction and Diabetes Control at a Local Hospital: Short Term Outcome Measurement	Dr Rayvel Tze-tao TANG
P40	Endovascular Salvage for Iatrogenic Arterial Injury from Image-Guided Procedures	Dr Yi-po TSANG
P41	Curative Resection for Left Colonic Carcinoma: Laparoscopic Segmental Resection versus Formal Left Hemicolectomy – A Retrospective Analysis	Dr Karen Lok-man TUNG
P42	Memokath™ Prostate Stent in Patients with Refractory Urinary Retention: The Functional Stent Survival and Outcomes	Dr Francis Chun-him WONG
P43	Delay Jejunal Flap for Esophageal Reconstruction: A Rat Model	Dr Kam-cheung WONG
P44	A Single Center Retrospective Clinical Study on Bezoar Intestinal Obstruction – 10 Years Experience	Dr Kelvin Kiu-fung WONG
P45	Emergency Aortic Stent-Graft Treatment in Patients with Malignant Aorto-Esophageal Fistula is Worthwhile	Dr Pak-chiu WONG
P46	Early Experience on Arch-Last Technique in Total Aortic Arch Replacement Surgery Using Gelweave Vascutec 4-Branched Aortic Graft	Dr Stephen Ka-wang YAM

P47	10-Year Survival after Breast-Conserving Surgery Plus Radiotherapy Compared with Mastectomy in Early Stage Non-Palpable Breast Cancer: A Chinese Population-Based Study of Controversy in Survival Benefit	Dr Ru YAO
P48	Home Safe Home? Serious Complications Following Foreign Body Ingestion in Paediatric Population	Dr Fanny YEUNG
P49	Outcome Analysis of End-Stage Renal Failure Patient on Hemodialysis and Peritoneal Dialysis Underwent Parathyroidectomy for Secondary Hyperparathyroidism	Dr Kai-hong YUE
P50	Re-Intervention for Patient after Endovenous Laser Therapy for Saphenofemoral Junction Incompetency and Great Saphenous Vein Reflux	Dr Kai-hong YUE
P51	Tissue Metabolomic Profile in Occult HBV Infection-Related Hepatocellular Carcinoma, using High-Resolution Magic-Angle Spinning ¹ H NMR Spectroscopy	Dr Chao CEN

HONG KONG INFORMATION

Climate

Average temperature in September is around 26°C - 30°C.

Airport Departure Tax

Passengers flying out of Hong Kong International Airport (HKIA) are liable for a departure tax of HK\$120 per person (aged 12 and above), the tax is collected together with the airfare.

Exemptions given to passengers who:

- Arrive and depart from Hong Kong within the same day; or
- Arrive at HKIA by ferry from a port in the Pearl River Delta, with an application for a pre-paid Hong Kong Airport Departure Tax Refund (APDT) when checking-in upstream.

There is also a security charge of HK\$45 to maintain the standards of safety, security and passenger services currently required at international airports, and from 1 August 2016 onwards, an Airport Construction Fee ranging from \$70 to \$180. All of these surcharges are normally included in the price of the airline ticket.

Language

English is the language of international business, while Cantonese is the territory's local language. Street signs, menus, tourist and government publications are bilingual.

Currency, office and bank hours

Hong Kong's unit of currency is the Hong Kong dollar (HKD) which is currently pegged to the US dollar (USD) at a rate about HKD7.8=USD1 in which this exchange rate may fluctuate slightly. Most foreign currencies are easily changed at any authorized money exchangers and traveller's cheques are accepted by most leading banks and hotels. Credit cards are widely accepted at major hotels, large restaurants, department stores and shops. Banks open from 0900 to 1630 weekdays, 0900 to 1230 on Saturdays. Automated Teller Machines (ATMs) are widespread and available 24 hours. Offices generally open from 0900 to 1700, Mondays to Fridays. Many of them are now closed on Saturdays due to the implementation of the five-day work week.

Telecommunication

Hong Kong has a well-developed telecommunications infrastructure which provides easy access to a variety of international telecommunications network services. Electronic mail and database access services are widely used. International direct dial (IDD) and facsimile services cover most countries.

Wi-Fi

There is an extensive coverage of Wi-Fi network across the city. Free Wi-Fi services are available in many locations such as major tourist attractions, shopping malls, museums and government buildings.

Transportation

Getting around is easy in Hong Kong, thanks to an inexpensive, efficient public transport system. Networks of double decker buses and taxis operate territory-wide. The Mass Transit Railway (MTR) offers both the fast, modern and air-conditioned transport underground transport services on Hong Kong Island and Kowloon and the aboveground transport services in the New Territories. And for those looking for a mode of travel that has been used for decades, there are the street trams on the Hong Kong Island.

As a quick fix to your destination, Hong Kong's taxis can be an efficient and bargain option.

Type / Area	First 2km (or any part thereof)	Every subsequent 200m/ Every 1-min waiting time (or any part thereof)	
Red taxi (Urban Taxi throughout most of HK area except on Lantau Island)	HK\$24.00	HK\$1.7 (For fare meters below HK\$83.5)	HK\$1.20 (For fare meters of HK\$83.5 and above)
Green taxi (New Territories)	HK\$20.50	HK\$1.50 (For fare meters below HK\$65.50)	HK\$1.20 (For fare meters of HK\$65.5 and above)
Blue taxi (Lantau Island)	HK\$19.00	HK\$1.50 (For fare meters below HK\$154.00)	HK\$1.40 (For fare meters of HK\$154.00 and above)

For further information, please visit the website of Hong Kong Tourism Board at www.discoveryhongkong.com.

TRADE EXHIBITION

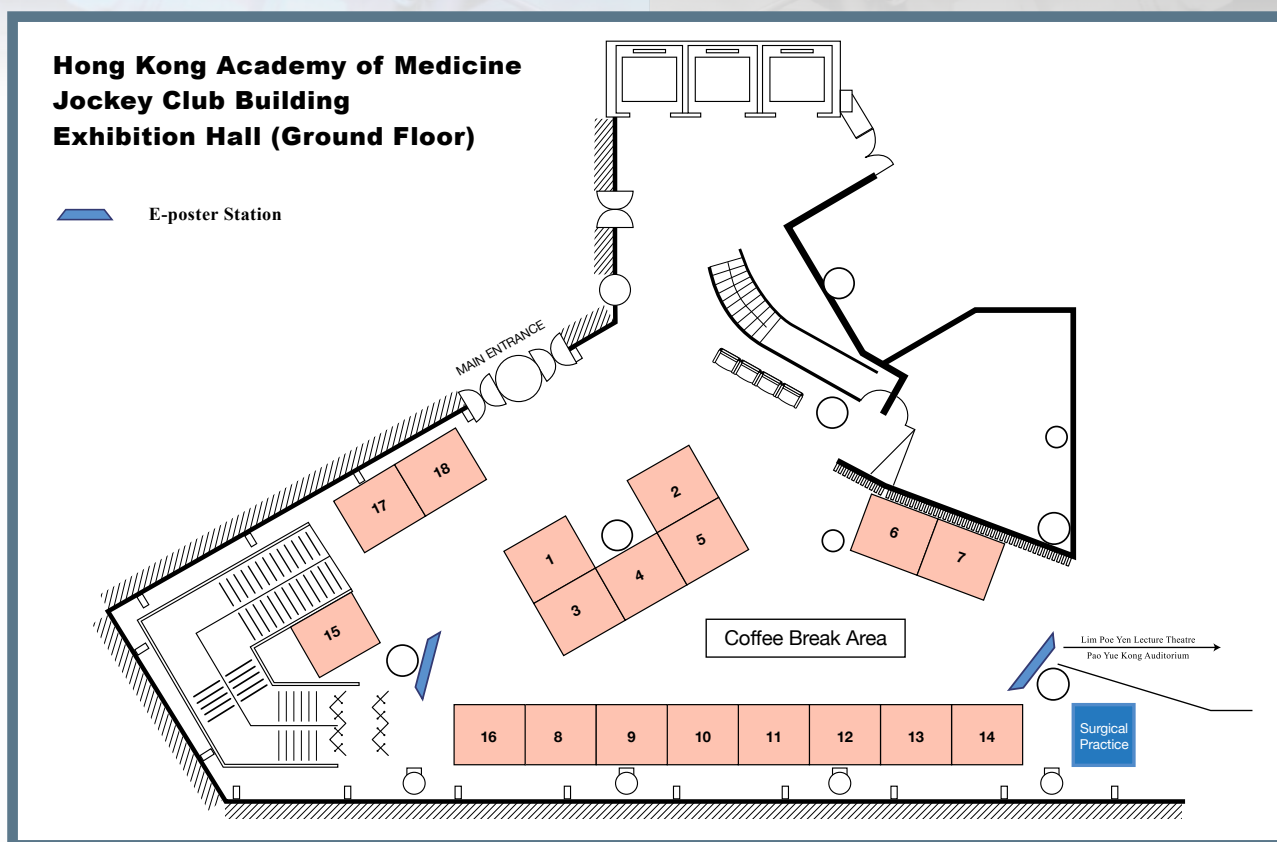

Exhibitors (in alphabetical orders)	Booth No.
A. Menarini Hong Kong Limited	1
Olympus Hong Kong & China Limited	2 & 5
Pacific Medical Systems Limited	3
B. Braun Medical (H.K.) Ltd.	4
Johnson & Johnson HK Ltd.	6 & 7
Takeda Pharmaceuticals (Hong Kong) Limited	8
Fresenius Kabi Hong Kong Ltd.	9
Otsuka Pharmaceutical (H.K.) Ltd.	10
Medtronic Hong Kong Medical Limited	11 & 12
Karl Storz Endoscopy China Ltd.	13
Chindex Hong Kong Limited	14
McBarron Book Co. Ltd	15
Nestle Hong Kong	16
CellMark (HK) Ltd.	17
Da Hon Enterprises Co., Ltd & BARD Hong Kong Limited	18

SPONSORS' INFORMATION

Company	Address	Contact Tel. / Fax No.
A.Menarini Hong Kong Limited	20/F, Crocodile Center, 79 Hoi Yuen Road, Kwun Tong, Kowloon, Hong Kong	Tel: 3605 5842 Fax: 2597 5231
B. Braun Medical (H.K.) Ltd.	Unit Nos.13-18, Level 35, Tower 1, Millennium City 1, No. 388 Kwun Tong Road, Kwun Tong, Kowloon, Hong Kong	Tel: 2277 6136 Fax: 2865 6095
CellMark (H.K.) Ltd.	Room 2101, Windsor House, 311 Gloucester Road, Causeway Bay, Hong Kong	Tel: 2882 1208 Fax: 2837 9888
Chindex Hong Kong Limited	Rm 903, 9/F, No. 148 Electric Road, North Point, Hong Kong	Tel: 2547 1536 Fax: 2548 4664
Da Hon Enterprises Co., Ltd. & BARD Hong Kong Limited	Rm 2, 18/F, Nan Fung Commercial Centre, 19 Lam Lok Street, Kowloon Bay, Kowloon, Hong Kong Unit 1617, 16/F, Tower 2, Grand Century Place, 193 Price Edward West, Mong Kok, Hong Kong	Tel: 2759 0638 Fax: 2759 3525
Fresenius Kabi Hong Kong Ltd.	5001-5027, Sun Hung Kai Centre, 30 Harbour Road, Wan Chai, Hong Kong	Tel: 2152 1330 Fax: 2119 0815
Johnson & Johnson HK Ltd.	Room 1001-1009, 10/F, Tower 2, Grand Century Place, 193 Prince Edward Road, Mong Kok, Hong Kong	Tel: 2738 6080 Fax: 2736 8697
Karl Storz Endoscopy China Ltd.	Suite 2503-5, 25/F, AXA Tower, Landmark East, 100 How Ming Street, Kwun Tong, Kowloon, Hong Kong	Tel: 2865 2411 Fax: 28654114
McBarron Book Co. Ltd.	Flat C, 1/F, Pak Lok Bldg., 322-326A Nathan Road, Kowloon, Hong Kong	Tel: 2770 8521 Fax: 2385 6236
Medtronic Hong Kong Medical Limited	Suite 1104-11, 11/F, Tower 1, The Gateway, Harbour City, Tsim Sha Tsui, Kowloon, Hong Kong	Tel: 2919 1300 Fax: 2891 6872
Nestle Hong Kong Ltd.	HealthCare Nutrition, 7/F, Manhattan Place, 23 Wang Tai Road, Kowloon Bay, Kowloon, Hong Kong	Tel: 2576 4962 Fax: 2504 2621
Olympus Hong Kong & China Limited	L43, Office Tower, Langham Place, 8 Argyle Street, Mong Kok, Kowloon	Tel: 2170 5678 Fax: 2170 5679
Otsuka Pharmaceutical (H.K.) Ltd.	10/F, Phase 1, China Taiping Tower, 8 Sunning Road, Causeway Bay, Hong Kong	Tel: 2881 6299 Fax: 2577 5206
Pacific Medical Systems Limited	Suite 2501-04, Two Chinachem Exchange Square, 338 King's Road, North Point, Hong Kong	Tel: 2108 4005 Fax: 2547 6592
Takeda Pharmaceuticals (Hong Kong) Limited	23-24/F East Exchange Tower, 38 Leighton Road, Causeway Bay, Hong Kong	Tel: 2133 9838 Fax: 2856 2728

ACKNOWLEDGEMENT

The Scientific Committee wishes to thank the following companies for their generous support (in alphabetical order)

Platinum Sponsor :

OLYMPUS[®]

Your Vision, Our Future

Olympus Hong Kong & China Limited

Sponsors :



MENARINI

A.Menarini Hong Kong Limited



B. Braun Medical (H.K.) Ltd.



CellMark (H.K.) Ltd.



Chindex Hong Kong Limited



Da Hon Enterprises Co., Ltd. & BARD Hong Kong Limited



Fresenius Kabi Hong Kong Ltd.



Johnson & Johnson HK Ltd.



Karl Storz Endoscopy China Ltd.



McBarron Book Co. Ltd.



Medtronic Hong Kong Medical Limited



Nestle Hong Kong Ltd.



Otsuka Pharmaceutical (H.K.) Ltd.



Pacific Medical Systems Limited



Takeda Pharmaceuticals (Hong Kong) Limited

BFLUID Injection

Designed for your patients

Z_n

30%
BCAA

B₁



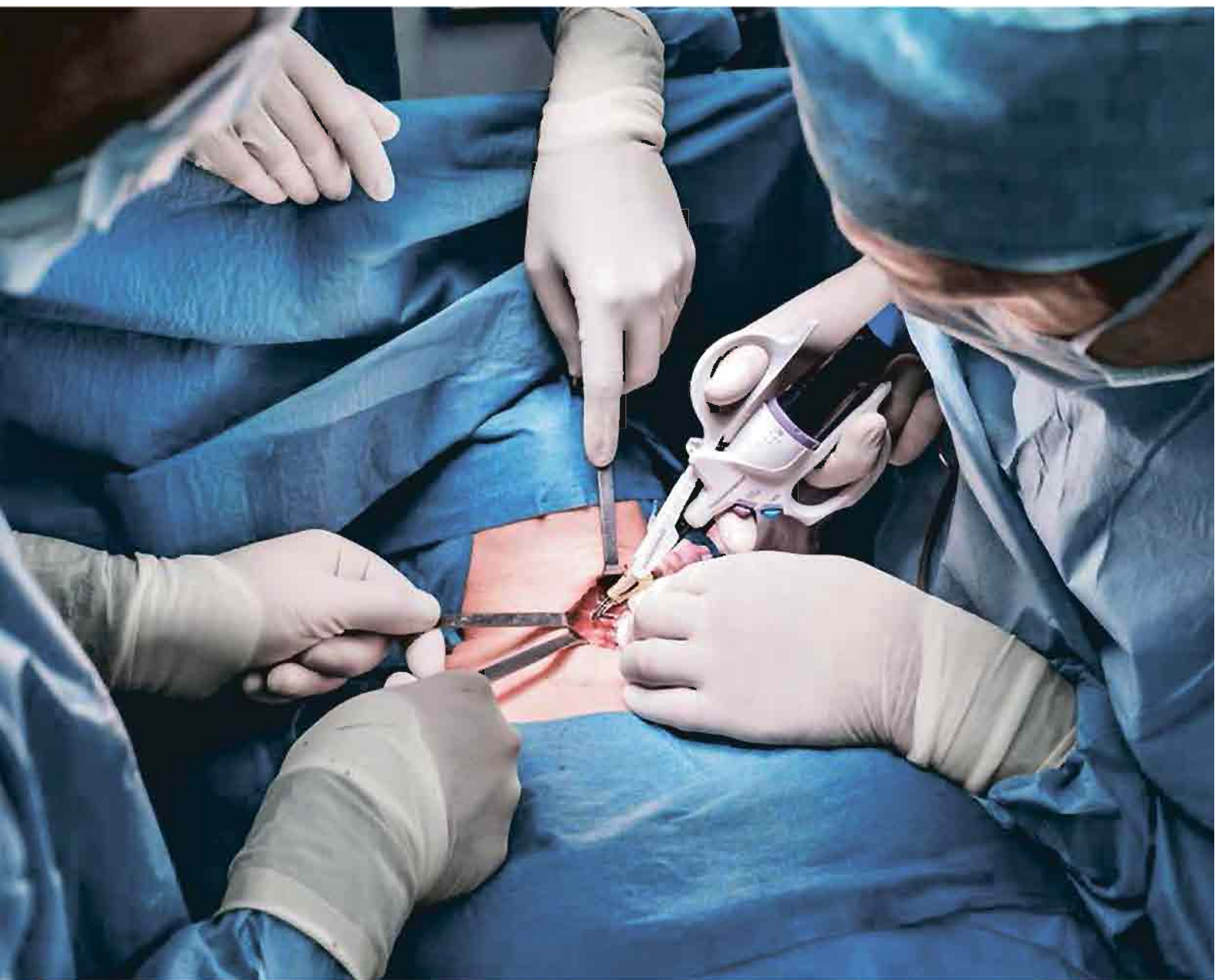

THUNDERBEAT OPEN FINE JAW

Sophisticated Design for Fine and Precise Open Surgery.

